

Infinitt RIS Physician Portal

User Guide

Table of Contents

- [System Requirements](#) [Page 1](#)
- [Login](#) [Page 2](#)
- [Home Page](#) [Page 2-3](#)
- [Completed Study List](#) [Page 4-5](#)
- [Referred Study List](#) [Page 6](#)
- [Request List](#) [Page 7-8](#)
- [Requested Study List](#) [Page 8](#)



System Requirements:

High Speed Internet Connection

The Infinitt Physician Portal is a true Zero Footprint program. There are no downloads required. It is compatible with all HTML5 Web Browsers and Operating Systems including: Google Chrome, Firefox, Safari, Ubuntu, and Internet Explorer.

Login:

Navigate to the desired Website (e.g. <https://pacs.agradiology.com/iphy>)

Enter Your User name and Password

Click "Login"

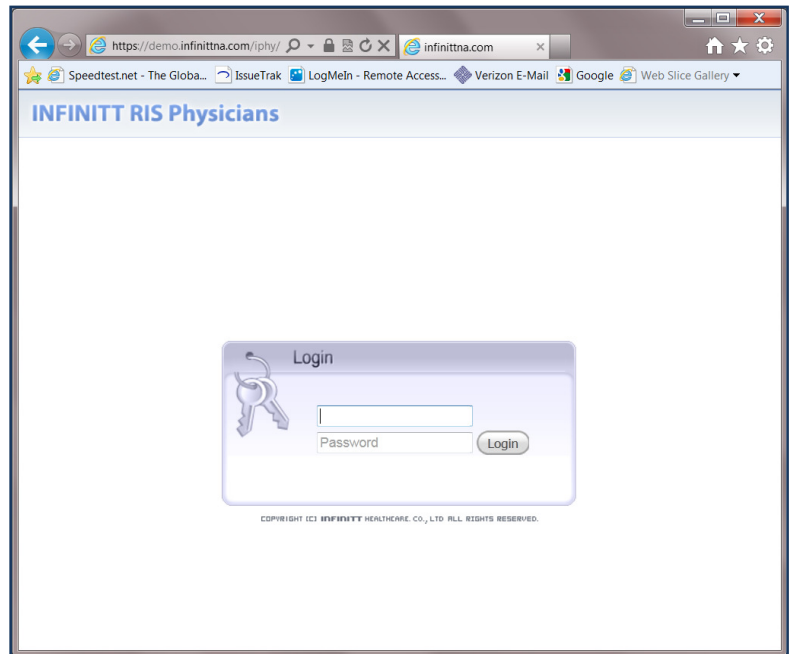

INFINITT

North America

[The Home Page](#)

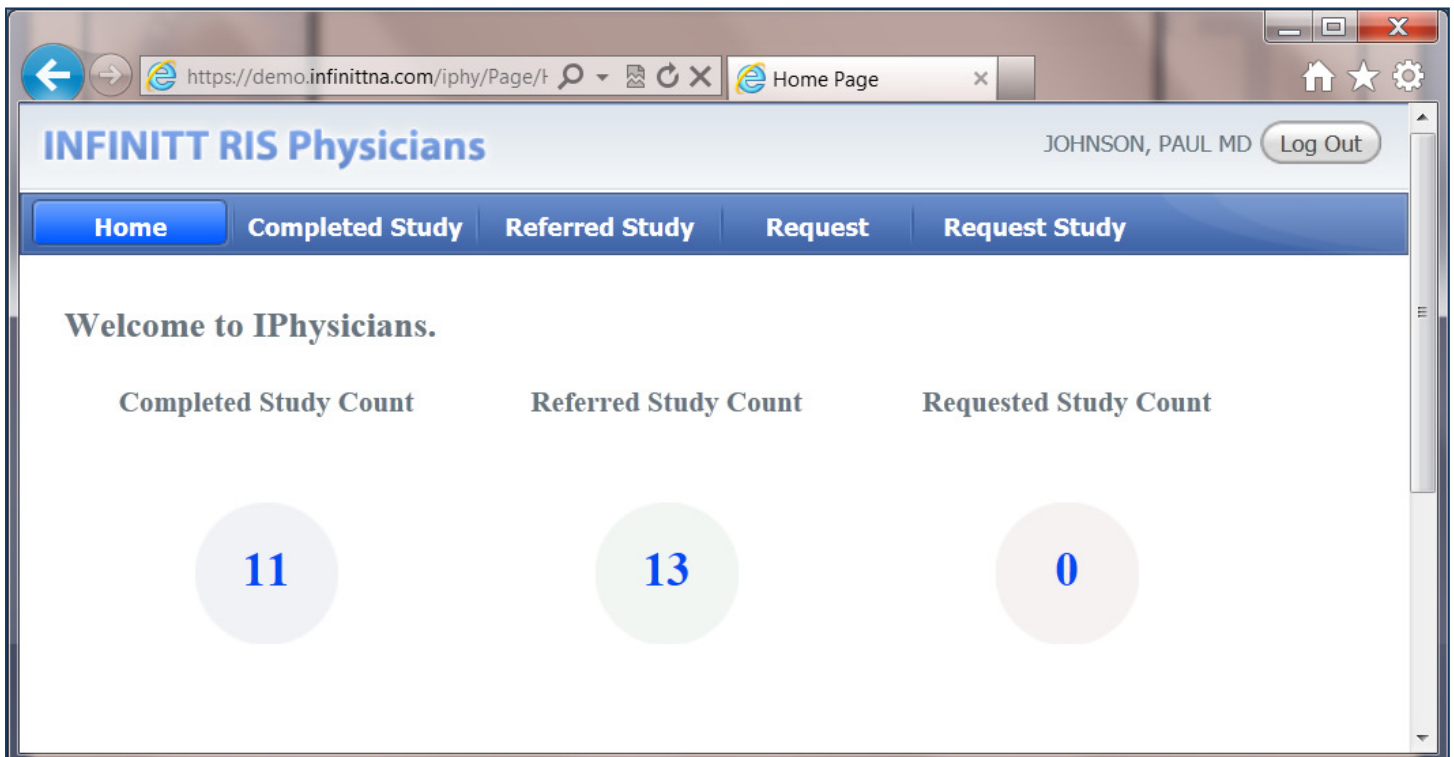

The Home Page gives an overview of the number of exams Waiting to be Scheduled, those that are Scheduled, and those which are Completed and ready for Review

INFINITT RIS Physicians JOHNSON, PAUL MD Log Out

Home **Completed Study** **Referred Study** **Request** **Request Study**

Completed Study Count

11

The number of Studies available for Review

Referred Study Count

13

The total number of Scheduled Exams

Requested Study Count

0

The number of exams Waiting to be Scheduled

The User may click on either the Desired Destination, (e.g. “Completed Study” in the white font below) or the Number (in the blue font surrounded by the pale blue circle) to search for exams

Completed Study

Completed Study Count

11

Home **Completed Study** Referred Study Request Request Study

PT.NAME: PT.ID: STD.DTTM: MOD: (Anything)

☒ EXAMINED ☒ DICTATED ☒ TRANSCRIBED ☒ APPROVED

STATUS	ID	PATIENT NAME	STUDY DTTM	MOD	EXAM DESC
Approved	00000060	IMPLANTS, SARA D.	11/18/2011 15:32	MG,SR	MAMMOGRAM SCREENING BILATERAL
Approved	00000060	IMPLANTS, SARA D.	11/18/2011 09:26	MG	MAMMOGRAM SCREENING BILATERAL
Approved	00000020	BIRKHOFF, JANE	11/18/2011 07:52	MG	MG DIAGNOSTIC UNI LEFT
Approved	00000059	CHEST, PORTABLE	11/11/2011 10:20	CR	XRAY CHEST 1 VIEW
Complete	00000003	CSPINE, CHERYL	11/08/2011 16:54	CT	CT CERVICAL SPINE W WO CONTRAST
Transcribed	00000026	GROHL, JANICE	10/01/2011 16:45	US,SD	LEFT HEART CATHETERIZATION
Approved	00000056	KNEE, HOMER	09/27/2011 14:50	MR	MRI KNEE LEFT
Complete	00000011	HOLT, TIM	09/25/2011 10:48	CT	CT BRAIN W WO CONTRAST
Approved	00000052	ORTHOVIEW, JANE H.	08/24/2011 13:56	MR,SD	MR PELVIS W WO GAD
Approved	00000051	CHEST, HENRY	05/30/2011 11:04	CT	CT THORAX W WO CONTRAST
Approved	00000053	DEXA, CHRISTY	05/23/2011 13:48	DX	DEXA

1 ~ 11/11

Completed Study List

The User is able to search for patients by Name (Any number of characters), ID Number, Study Date, and/or Modality type (e.g. CT)

Type the search criteria into the fields below and click on the Magnifying Glass to search

The results will display as follows:

Home	Completed Study	Referred Study	Request	Request Study	
PT.NAME: <input type="text"/> PT.ID: <input type="text"/> STD.DTTM: <input type="text"/> MOD: (Anything) 					
<input checked="" type="checkbox"/> EXAMINED <input checked="" type="checkbox"/> DICTATED <input checked="" type="checkbox"/> TRANSCRIBED <input checked="" type="checkbox"/> APPROVED					
STATUS	ID	PATIENT NAME	STUDY DTTM	MOD	EXAM DESC
Approved	0000005	CHEST, PORTABLE	11/11/2011 10:20	CR	XRAY CHEST 1 VIEW
Complete	0000000	CSPINE, CHERYL	11/08/2011 16:54	CT	CT CERVICAL SPINE W WO CONTRAST
Transcribed	0000002	HEART, JANICE	10/01/2011 16:45	US,SD	LEFT HEART CATHERIZATION
Approved	0000005	KNEE, HOMER	09/27/2011 14:50	MR	MRI KNEE LEFT

Status = Availability of Report

- Complete/Examined = Images Available. No Report.
- Dictated = Images Available. Report Not Yet Typed.
- Transcribed = Images Available. Preliminary Report Typed.
- Approved/Final/E-Singed = Images Available. Report Available.

To view exams with approved reports only, simply uncheck all of the boxes other than "Approved" and click the magnifying glass

☐ EXAMINED ☐ DICTATED ☐ TRANSCRIBED ☒ APPROVED

Click on the Status (In Blue) for the desired exam in order to view the report

Approved	0000005	KNEE, HOMER	09/27/2011 14:50	MR	MRI KNEE LEFT
----------	---------	-------------	------------------	----	---------------

Home	Completed Study	Referred Study	Request	Request Study
PT.NAME:	KNEE, HOMER	STD.DTTM:	09/27/2011 14:50:40	MOD: MR
EXAM DESC:	MRI KNEE LEFT			
				
<h3>Report</h3> <p>PATIENT NAME: KNEE , HOMER Patient Phone #: 973-666-5525</p> <p>DOB: 12/06/1983 00:00:00</p> <p>AGE/SEX: 026Y / M</p> <p>----- FINAL REPORT -----</p> <p>MAGNETIC RESONANCE IMAGING OF THE LEFT KNEE</p> <p>CLINICAL HISTORY: Evaluate for meniscal tear.</p> <p>PROTOCOL: MRI of the left knee was obtained using sagittal dual-echo T2-weighted images as well as coronal T1, coronal STIR and axial T2-weighted images. This study was performed in a high field MRI.</p> <p>FINDINGS:</p>				

The User may scroll through the report or hit the Back button in their Web Browser to return to the Completed Study List



The User may also click on the Thumbnail Image to launch the Infinitt Ulite Viewer when available. This viewer is also Browser Independent and offers full DICOM Imaging tools.

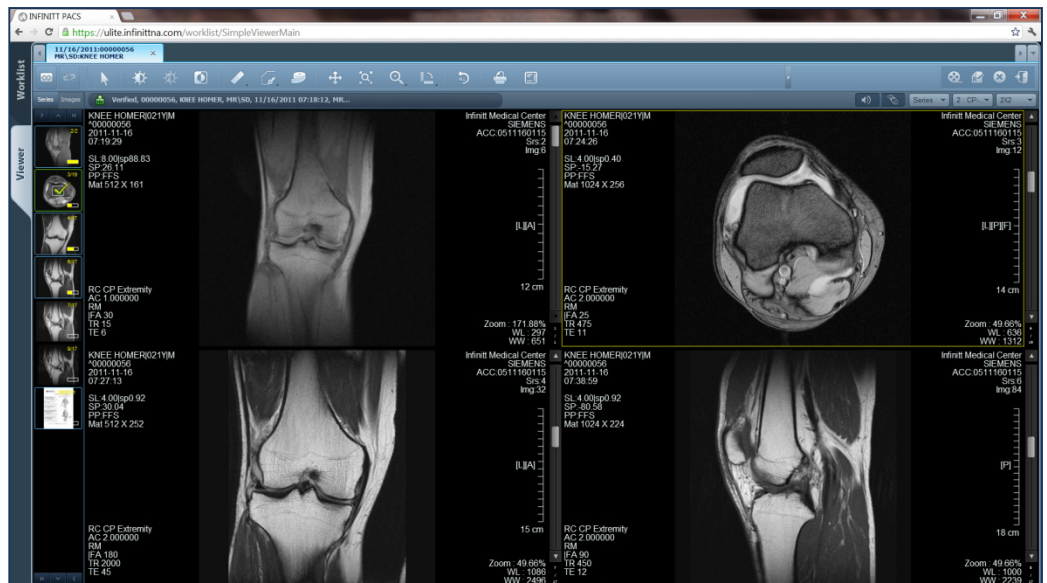

[Referred Study List](#)

This List shows all of the Physician's patients that have been scheduled and even updates as the exam progresses.

Searches for specific patients work similarly to those performed in the Completed Study List

Home **Completed Study** **Referred Study** **Request** **Request Study**

PT.NAME: PT.ID: MOD: 

☒ ORDERED ☒ SCHEDULED ☒ ARRIVED ☒ EXAMINING ☒ CANCELED

STATUS	ID	PATIENT NAME	SCHEDULED DTTM	MOD	EXAM DESC
Scheduled	0000005	CHEST, HENRY	01/20/2012 08:45	CR	XRAY CHEST 2 V
Arrived	0000005	LUMBAR, SPINE	11/07/2010 00:00	MR	MR L S SPINE WO W GAD
Arrived	0000005	CHEST, HENRY	11/05/2010 00:00	CR	XRAY CHEST 1 VIEW
Arrived	0000004	JONES, TOM	11/02/2010 00:00	CR	XRAY CHEST 2 V
Examining	0000004	SMITH, DOROTHY	11/02/2010 00:00	CR	XRAY ANKLE COMPLETE RIGHT

Status = Progress of Imaging Procedure

- Ordered = The Patient is registered in the RIS, but is not yet Scheduled
- Scheduled = The Patient has an Appointment
- Arrived = The Patient is in the Imaging Facility awaiting their Procedure
- Examining = The Patient is currently undergoing an Imaging Procedure
- Cancelled = The exam has either been replaced with a more accurate order or the patient is no longer planning to have it done

Request List

From here, the Physician or office Staff can request an Appointment for a Patient

Fill in the
Required
Fields

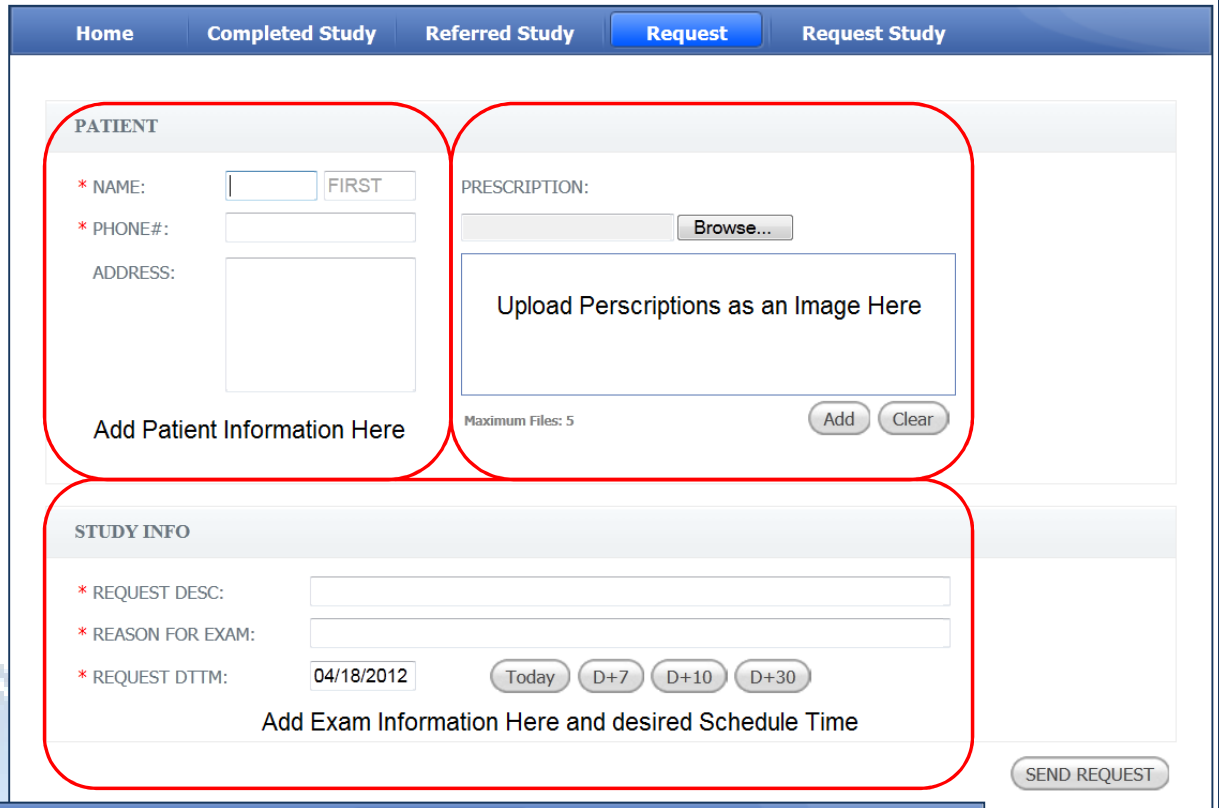

The screenshot shows the 'Request' form with a navigation bar at the top containing 'Home', 'Completed Study', 'Referred Study', 'Request' (highlighted), and 'Request Study'. The form is divided into two main sections: 'PATIENT' and 'STUDY INFO'. The 'PATIENT' section includes fields for NAME (with a 'FIRST' dropdown), PHONE#, ADDRESS, and a 'PRESCRIPTION' field with a 'Browse...' button. Below the 'PRESCRIPTION' field is a text area for 'Upload Perscriptions as an Image Here' and a note 'Maximum Files: 5' with 'Add' and 'Clear' buttons. The 'STUDY INFO' section includes fields for REQUEST DESC, REASON FOR EXAM, and REQUEST DTTM (with a date picker set to 04/18/2012 and buttons for Today, D+7, D+10, and D+30). Below these fields is a note 'Add Exam Information Here and desired Schedule Time'. A 'SEND REQUEST' button is located at the bottom right of the form.

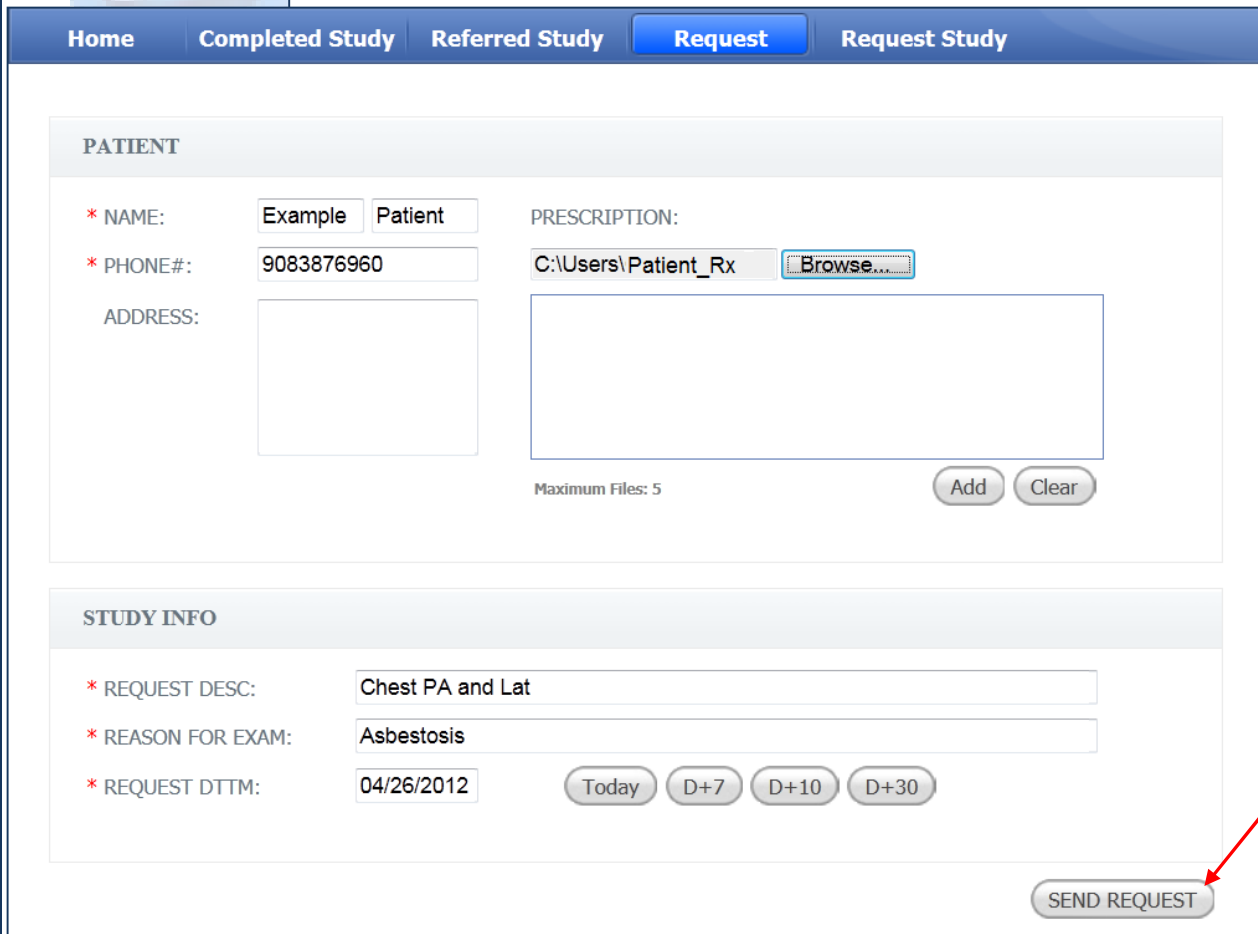

The screenshot shows the 'Request' form with sample data entered. The navigation bar is the same. The 'PATIENT' section has 'NAME' filled with 'Example Patient', 'PHONE#' with '9083876960', and 'ADDRESS' empty. The 'PRESCRIPTION' field has 'C:\Users\Patient_Rx' entered and the 'Browse...' button highlighted. Below the 'PRESCRIPTION' field is a text area for 'Upload Perscriptions as an Image Here' and a note 'Maximum Files: 5' with 'Add' and 'Clear' buttons. The 'STUDY INFO' section has 'REQUEST DESC' filled with 'Chest PA and Lat', 'REASON FOR EXAM' with 'Asbestosis', and 'REQUEST DTTM' with '04/26/2012' and buttons for Today, D+7, D+10, and D+30. Below these fields is a note 'Add Exam Information Here and desired Schedule Time'. A 'SEND REQUEST' button is located at the bottom right of the form.

Then Click
"Send
Request"

The Appointments will be Scheduled and Confirmed by the Imaging Facility Staff

Prescription Worklist

Request Date: 07/22/2011 07/22/2011 Request Phy. Last First ☒ Ordered
Patient Name Last First Request Desc. Search Clear Close

Counts per Page 25

Patient Name	Patient Phone #	Requesting Physician	Requested Date	Reason	Request Desc.	Prescription	Ordered	Ordered Date
TEST, 30113	123-333-4566	SJ, REF	07/22/2011 15:24	Pain	XRAY ORBITS F BODY		<input checked="" type="checkbox"/>	07/22/2011 15:32
TEST, 30113	756-456-45555	SJ, REF	07/22/2011 15:02	Back Pain	Xray		<input type="checkbox"/>	

The patient demographics will be transferred to the Order and Scheduling modules where the data will be double checked and corrected as needed

Uploaded Prescriptions will be used to ensure the Proper Exam is Scheduled

Every effort will be made to honor the Requested Scheduling date according to Appointment and Patient Availability



INFINITT
North America

[Requested Study List](#)

This page shows all Exams that have been Requested, but are not yet Scheduled

Home Completed Study Referred Study Request Request Study

PT.NAME : REQ.DTTM : ☒ ORDERED

PATIENT NAME	PATIENT PHONE#	REQUESTED DTTM	REQUEST DESC	ORDERED
Patient, Example	(908) 387-6960	04/26/2012	Chest PA and Lat	Pending

Finally, Log Off when Finished

INFINITT RIS Physicians

Referring Doctor

Log Out